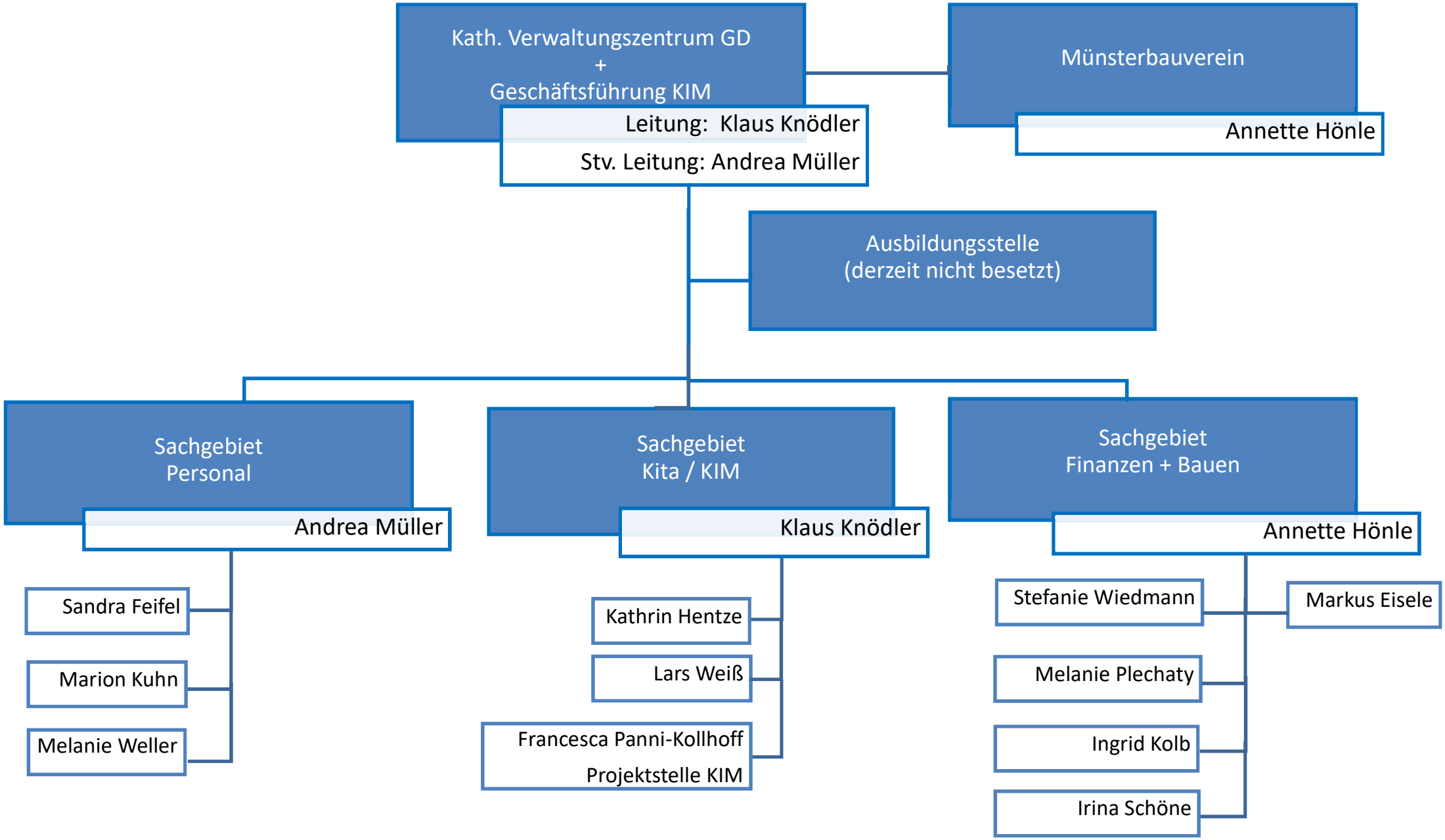


1. Juni 2026/Mü